

+NOTICE!!

These documents have been scanned!

Do not place un-scanned documents beneath this notice!

Do not remove this notice from this file!

GPO Jacket No. 560-102
Print Order 61549
Rise Business Services, LLC
Job=AZ15 1/8/2020



Box Number= AZ15284



Claim Begin-End: AMC458324-AMC458324

1 Initial Receipt



AZ15284-41

AMC458525-AMC458783

United States Department of the Interior
Bureau of Land Management
 DIV OF LANDS, MINRLS & ENERGY
 ONE N CENTRAL AVE
 PHOENIX, AZ 85004 -4427
 Phone: 602-417-9200

Receipt

No: 4630040

Transaction #: 4752509	
Date of Transaction: 12/09/2019	
CUSTOMER:	
	JOHN STEVENS PO BOX 703 SAN CARLOS, AZ 85550-0703 US

LINE #	QTY	DESCRIPTION	REMARKS	UNIT PRICE	TOTAL
1	1.00	LOCATABLE MINERALS / MINING CLAIMS-NEW, UNADJUD, ONE OR MORE AUTH NOS / NEW MINING CLAIM PROCESSING FEE CASES: AMC458324/\$20.00		- n/a -	20.00
2	1.00	LOCATABLE MINERALS / MINING CLAIMS-NEW, UNADJUD, ONE OR MORE AUTH NOS / NEW MINING CLAIMS LOCATION FEE CASES: AMC458324/\$40.00		- n/a -	40.00
3	1.00	LOCATABLE MINERALS / MINING CLAIMS-NEW, UNADJUD, ONE OR MORE AUTH NOS / NEW MINING CLAIMS MAINTENANCE FEE CASES: AMC458324/\$165.00		- n/a -	165.00
TOTAL:					\$225.00

PAYMENT INFORMATION				
NOTE: Items will appear on credit card statement as "Bureau of Land Mgmt CO".				
1	AMOUNT:	225.00	POSTMARKED:	N/A
	TYPE:	CREDIT CARD	RECEIVED:	12/09/2019
	NAME:	STEVENS, JOHN PO BOX 703 SAN CARLOS AZ 85550-0703 US		
	CARD NO:	XXXXXXXXXXXX9849	AUTH CODE:	124138
	NAME ON CARD:	JOHN L STEVENS		
	SIGNATURE:			

ENTERED
 DEC 13 2019
 BY: ELANA

REMARKS

This receipt was generated by the automated BLM Collections and Billing System and is a paper representation of a portion of the official electronic record contained therein.

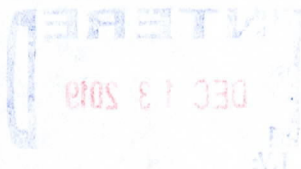

NOTICE!!

These documents have been scanned!

Do not place un-scanned documents beneath this notice!

Do not remove this notice from this file!

GPO Jacket No. 560-102
Print Order 61549
Rise Business Services, LLC
Job=AZ15 1/8/2020



Box Number= AZ15284



Claim Begin-End: AMC458324-AMC458324

2 Correspondence



AZ15284-41

AMC458525-AMC458783

**NO
DOCUMENTS
FOUND**

NO DOCUMENTS FOUND
NO DOCUMENTS FOUND

NOTICE!!

These documents have been scanned!

Do not place un-scanned documents beneath this notice!

Do not remove this notice from this file!

GPO Jacket No. 560-102
Print Order 61549
Rise Business Services, LLC
Job=AZ15 1/8/2020



Box Number= AZ15284



Claim Begin-End: AMC458324-AMC458324

3 Transfers



AZ15284-41

AMC458525-AMC458783

**NO
DOCUMENTS
FOUND**

NO DOCUMENTS FOUND
NO DOCUMENTS FOUND

NOTICE!!

These documents have been scanned!

Do not place un-scanned documents beneath this notice!

Do not remove this notice from this file!

GPO Jacket No. 560-102
Print Order 61549
Rise Business Services, LLC
Job=AZ15 1/8/2020



Box Number= AZ15284



Claim Begin-End: AMC458324-AMC458324

4 Annual Filings



AZ15284-41

AMC458525-AMC458783

**NO
DOCUMENTS
FOUND**

NO DOCUMENTS FOUND
NO DOCUMENTS FOUND

NOTICE!!

These documents have been scanned!

Do not place un-scanned documents beneath this notice!

Do not remove this notice from this file!

GPO Jacket No. 560-102
Print Order 61549
Rise Business Services, LLC
Job=AZ15 1/8/2020



Box Number= AZ15284



Claim Begin-End: AMC458324-AMC458324

5 Miscellaneous



AZ15284-41

AMC458525-AMC458783

**NO
DOCUMENTS
FOUND**

NO DOCUMENTS FOUND
NO DOCUMENTS FOUND

NOTICE!!

These documents have been scanned!

Do not place un-scanned documents beneath this notice!

Do not remove this notice from this file!

GPO Jacket No. 560-102
Print Order 61549
Rise Business Services, LLC
Job=AZ15 1/8/2020



Box Number= AZ15284



Claim Begin-End: AMC458324-AMC458324

6 Location Notices-Amendments and Supporting Documents



AZ15284-41

AMC458525-AMC458783

MINING CLAIM STATUS REPORT

Data Entered: 12/13/19 Ram

MTP Checked By: EG
GEO Checked By: EG

LEAD SERIAL NUMBER: AMC 458324 thru AMC

NUMBER OF CLAIMS & TYPE:

1 LODE
____ PLACER
____ ASSOCIATION PLACER
____ MILL SITE
____ TUNNEL SITE

CHARGES:

Processing Fee @ \$20 = \$ 20
Location Fee @ \$40 = \$ 40
Maintenance Fee @ \$165 = \$ 165
Add'l Maint Fee for Assoc Placer = \$ _____
SUBTOTAL \$ 225
Other Fees \$ _____
Other Fees \$ _____
TOTAL \$ _____

TOTAL ACREAGE: 16.12 Per Claim
(Placer Only)

NUMBER OF LOCATORS: 1

DOCUMENTS RECEIVED VIA: Over-the-Counter Mail **TIMELY FILED:** Yes No

LEGAL DESCRIPTION: T 9S R 20E SEC 11
T _____ R _____ SEC _____
T _____ R _____ SEC _____
T _____ R _____ SEC _____
T _____ R _____ SEC _____

BLM FOREST SERVICE _____ SUBJ TO PL 359: Yes No
WILDERNESS AREA _____

SPLIT ESTATE: N/A SX PX OTHER _____
SRHA Was proper Notice filed if located on SHRA Land? Yes No

RECONVEYED MINERALS ON BLM LAND REQUIRE OPENING ORDER FROM 1944 TO 1993:
Open to Entry On _____ N/A

COMMENTS/STATUS: VOID PARTIALLY VOID PVT MINERALS WITHDRAWN LANDS
OTHER _____

[] Claimant acknowledges that portions of the following claim(s) site(s) may be void or voidable.

Printed Name of Claimant _____ Signature of Claimant _____

*****FINAL ADJUDICATION*****

DATE _____ INITIALS _____

AMC 458324

RECEIVED
BLM AZ STATE OFFICE

2019 DEC -9 A 11: 31

PHOENIX, ARIZONA

LOCATION NOTICE FOR LODE MINING CLAIM

Amendment BLM Serial # _____

NOTICE IS HEREBY GIVEN that the One Track
456 lode mining claim has been located
by John Stevens whose current mailing
address is P.O. Box 703
San Carlos, Az 85550

RECEIVED
BLM AZ STATE OFFICE
2019 DEC -9 A 11:32
PHOENIX, ARIZONA
BLM
Date
Stamp

The general course of this claim is east - west and it is situated in Graham
County, Arizona. This claim is 1170 feet in length and 600 feet in width.

16.16 Total Claim Acreage. This claim runs from the location monument on which this location notice
is posted on the centerline of the claim approximately 550 feet in a east direction to the east
end line and 620 feet in a west direction to the west end line. This claim is marked by six
monuments, one at each corner and one at the center of each end line of the claim.

The location monument on which this notice is posted is situated within Section 11, Township 9
S, Range 20 E, Gila Salt River Base and Meridian, Arizona and this claim encompasses portions
of the following quarter section(s), section(s), Township(s) and Range(s) NE & NW quarter sections
of section 11, T9S, R20E

Gila Salt River Base and Meridian, Arizona.

The locality of this claim with reference to some natural object or permanent monument and additional information
(if any) concerning its locality are as follows: Found section corner of
sect. 11, sect 12, Sect. 1 and sect. 2.

_____ The above information is shown on the attached map.

DATED AND POSTED on the ground this 4th day of December, 2019.

LOCATOR(s) AGENT

Print Name(s) John Stevens

Signature(s) 

Form MCF100
Revised Oct 2018

AMC458324

MINING CLAIM MAP

Lode (X) Placer ()
Millsite ()

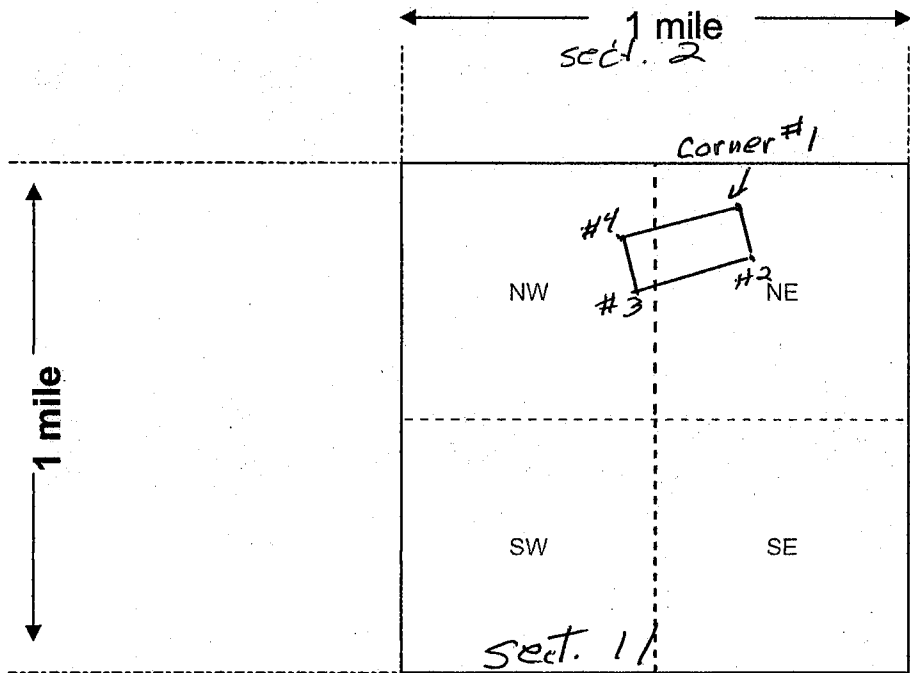

found sect. corner
TIE Point

Beginning at T9S R30E survey monument of corner of sections 1, 2, 11, 12, thence 1850 ft at 256° to claim corner #1

Beginning at corner #1, thence 600 ft south at 170° to corner #2, thence 1170 ft west at 255° to corner #3, thence 600 ft north at 350° to corner #4, thence 1170 ft east at 75° back to corner #1

RECEIVED
 BLM ARIZONA STATE OFFICE
 2019 DEC 29 A 11:32
 PHOENIX ARIZONA

Scale: 1" = 2000 feet



1. The above map depicts the One Track 456 mining claim, which is located in Section (s) 11, Township 9 S, Range 20 E, Gila and Salt River Base and Meridian, Graham County, Arizona. Total claim acreage is 16.11

2. The type of corner and location monuments used are as follows: 3 1/2 inch wood post

3. The bearings and distances in degrees and feet between claim corners and to a public land survey monument are as depicted on the map.

4. If the claim is a placer or millsite claim with exterior limits conforming to legal subdivisions of the public survey, provide a legal description of the claim N/A

AMC458324



LR2000 Internal

CR Geographic Report with Land

Download User Guide (pdf)

Purpose: This report produces a geographic listing of case information based on retrieval by Meridian/Township/Range. This report format will display the case type, case disposition, meridian, township, range, section, survey type, survey number, surface management agency, pending actions, serial number, and total case acres.

To refresh the query, do a **Ctrl-R**. It resets the page and clears any criteria fields that may have entries.



No Results

The specified criteria didn't result in any data. This is often caused by applying filters and/or selection steps that are too restrictive or that contain incorrect values. Please check your analysis filters and selection steps, and try again. The filters or selection steps currently being applied are shown below.

Filters

Disposition is equal to **AUTHORIZED, CANCELLED, EXPIRED, PENDING, REJECTED, RELINQUISHED, WITHDRAWN**

and Meridian Township Range Section is equal to **14 0090S 0200E 011**

and Admin State is equal to **AZ**

